

**GO TRAFFIC MANAGEMENT**

Date: November 13, 2019 Author: Joelle Young 604-444-3732 Project: 1920322-01  
 Go Traffic Management: 170-8061 Lougheed Hwy. Burnaby, BC V5A 1W8 Office: 604-444-3799 Fig: 8.6  
 Dwg: 001

Comments:  
 ROKSTAD POWER  
 STEPHANIE MCCRAE 604-379-72247

City of CHILLIWACK  
 Job location: Chilliwack Central Rd & Young Rd  
 Closure description: NB/SB Lane Closures  
 Job description: BCH Utility Maintenance - Pole Access  
 Tentative date and hours: TBD  
 Traffic Plan based on a 50 km/h speed zone  
 Traffic specifications based on the Traffic Management Manual for Work on Roadways 2015

**Notes:**

- Advanced Warning Sign distances may be shortened due to urban block length.
- TCP to assist construction vehicles ingress/ egress.
- 3.5m lane width to be maintained.
- TCP to identify & illustrate an escape route once on site
- Businesses on Chilliwack Central Rd to be notified 72 hrs in advance of turn restrictions to plan alternate routes

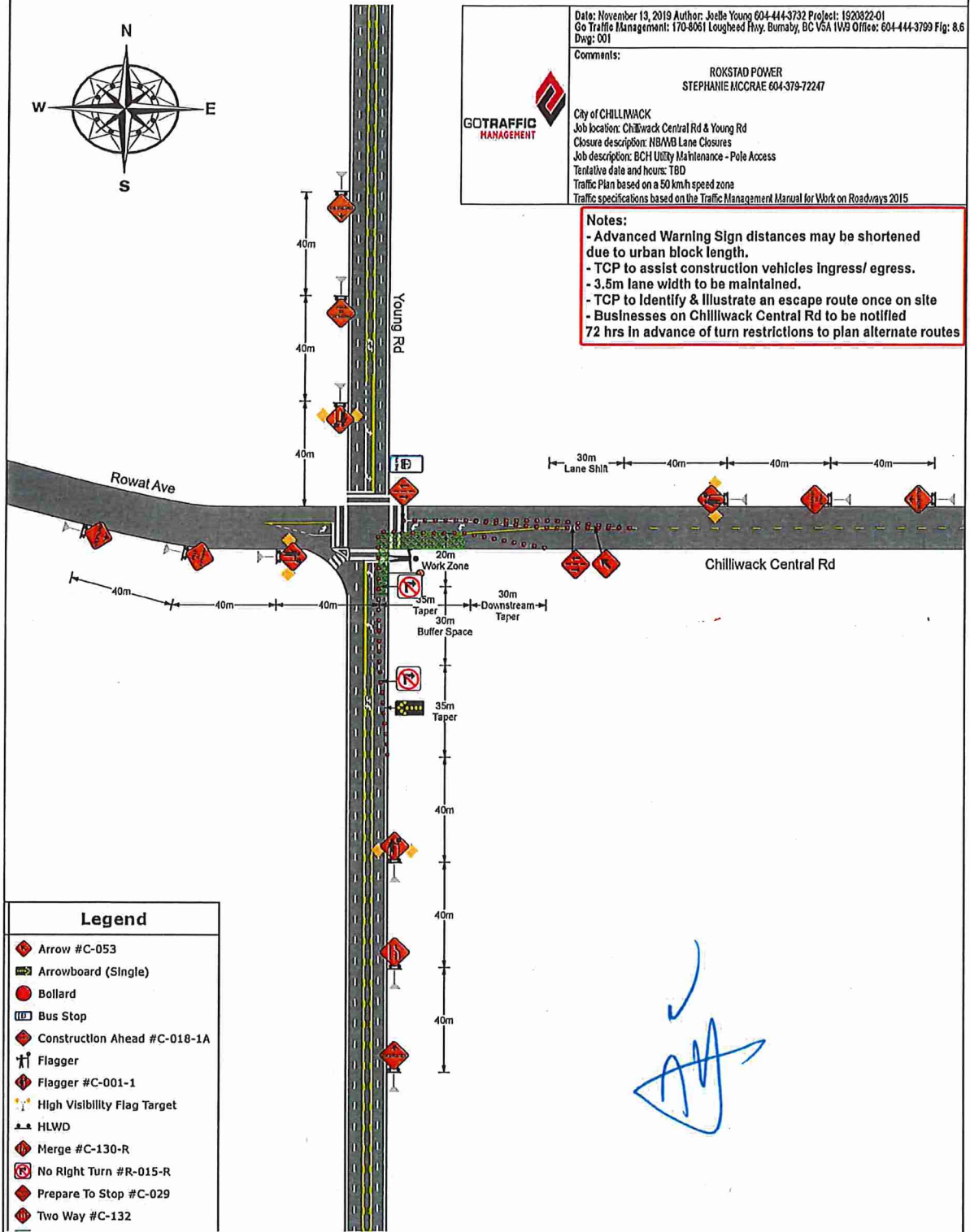

Legend	
	Arrow #C-053
	Arrowboard (Single)
	Bollard
	Bus Stop
	Construction Ahead #C-018-1A
	Flagger
	Flagger #C-001-1
	High Visibility Flag Target
	HLWD
	Merge #C-130-R
	No Right Turn #R-015-R
	Prepare To Stop #C-029
	Two Way #C-132

*Handwritten signature in blue ink.*